

HARWOOD

THE ESTATE AGENT

44-46 market street, wellington, telford. shropshire. TF1 1DT

6 Hazel Way, Shifnal, Shifnal, Shropshire, TF11 8GE

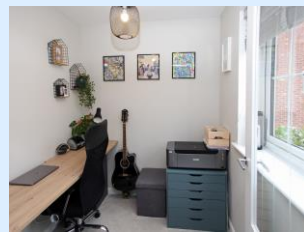

Offers in
Excess of
£385,000

An excellently located, perfectly presented Four Bedroom Detached Property with detached garage, driveway and enclosed garden.

Providing approximately 121.6 sq meters (1308.6 sq Feet) of wonderful living space. Located within a highly desired and much sought after newly developed residential area, the property is positioned a short distance from the Shifnal high street offering a wealth of local shops, cafes, services and amenities. Local train station, along with excellent local road network links including the M54 J4 is only a short drive away. Ground floor: Hallway, ground floor wc, study room, lounge opening into the conservatory. Excellently presented spacious open plan modern kitchen / dining room with French doors opening onto the rear patio. First floor: Main bedroom with built in wardrobes and en-suite shower room, excellently sized guest bedroom, two further good sized bedrooms, bathroom with bath, shower screen and shower over the bath. Gas central heating and double glazing. Outside: Driveway suitable for a range of vehicles, detached garage, side gated access leading to the rear enclosed garden with patio, lawn and wooden decking area.

Sales
01952 641111

email: harwood@harwoodestates.com
www.telfordstateagent.co.uk

Lettings
01952 505505

Ground Floor

Approx. 67.4 sq. metres (725.2 sq. feet)

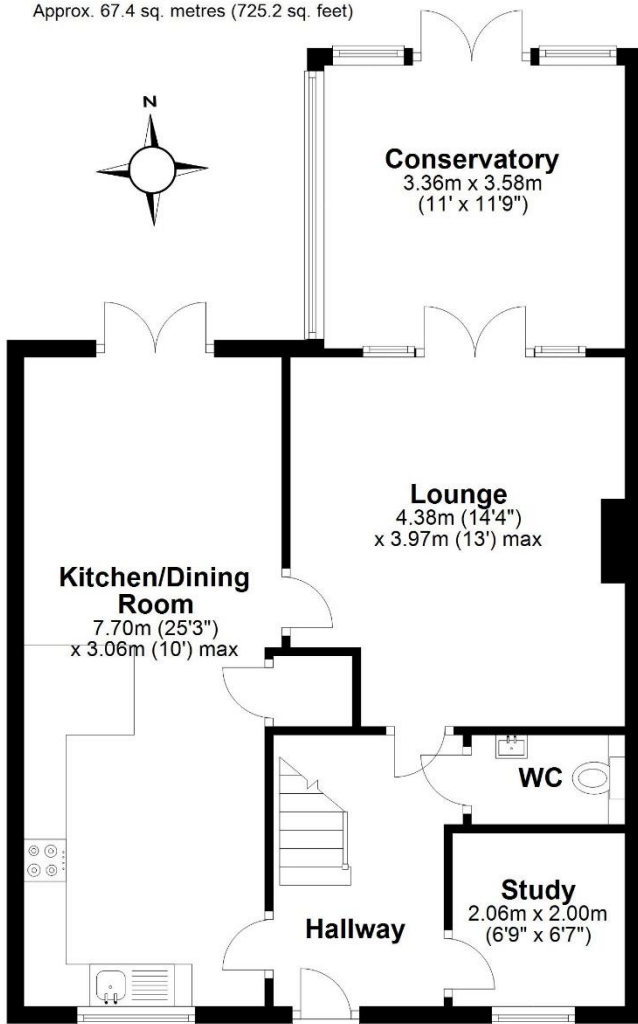

First Floor

Approx. 54.2 sq. metres (583.8 sq. feet)

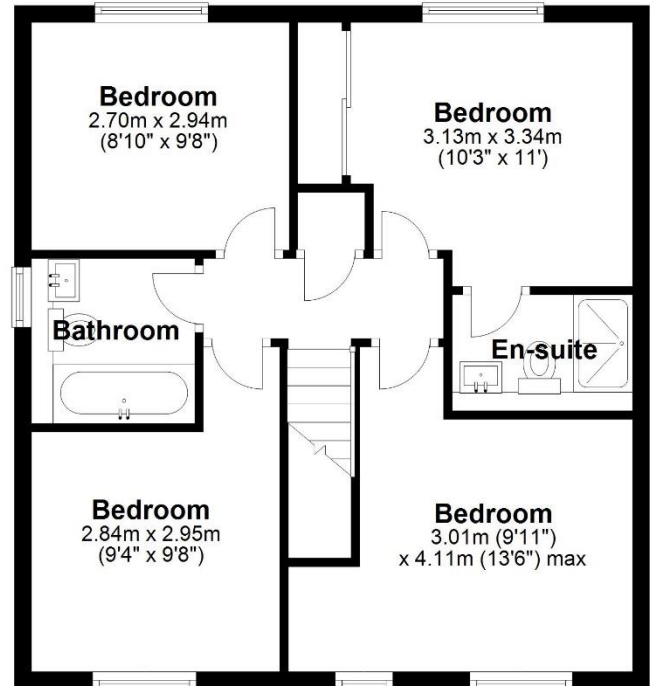

Total area: approx. 121.6 sq. metres (1308.9 sq. feet)

Tenure	We are advised by the vendor that the property is Freehold
Council Tax	Band E
Fixtures & Fittings	Where specifically mentioned in these sales particulars are included in the sale price.
N.B	Please note, that any of the services, heating systems or any appliances at this property, have not been tested, therefore no warranty can be given or implied as to their working order.
Viewing Arrangements	by appointment 24 HOURS A DAY 7 DAYS A WEEK, although office hours are limited to normal working hours we are available by telephone to take enquiries, valuations and viewings at any time. If you do encounter an answer phone please leave a message for a staff member to return your call.

These particulars do not constitute or form a part of any contract. Whilst Harwood Estate Agents and their employees take every care in the preparation of these particulars they hereby state both on behalf of themselves and the vendor that no intending purchaser should rely on any of the statements of representation of fact and the intending purchaser should make his/her own inspection and enquiries in order to satisfy himself/herself of their authenticity and no responsibility is accepted for any error or omission herein.

Details prepared

05 February 2024

